



# AZIENDA REGIONALE DIRITTO ALLO STUDIO UNIVERSITARIO

sede legale: Viale A. Gramsci, 36 - 50132 Firenze  
Tel. +39 055 22611 - Fax +39 055 2261258 www.dsu.toscana.it - info@dsu.toscana.it  
C.F. 94164020482 - P.I. 05913670484

**R.U. DON BOSCO - R.U. BUTI - R.U. MARISCOGLIO**

**VIA S.GIOVANNI BOSCO - VIA AMERIGO VESPUCCI - VIA VENEZIA GIULIA - Pisa**

**Fornitura e posa in opera di arredi,  
accessori, complementi di arredo ed  
elettrodomestici, oltre allo smaltimento di  
vecchi arredi, per le Residenze Universitarie  
Don Bosco, Buti e Mariscoglio di Pisa**

## ALLEGATI GRAFICI

### **Committenza**

Dirigente Area Approvvigionamenti e contratti, Servizi  
Tecnici e Informatici  
Ing. Andrea Franci

### **Responsabile Unico del Procedimento**

### **Progettista**

Arch. Cristina Agostini

DATA

ELABORATO:

DICEMBRE  
2021

007



Fornitura e posa in opera di  
NUOVI ARREDI E ATTREZZATURE  
R.U. DON BOSCO - via Don Bosco - Pisa

VALUTAZIONE ECONOMICA

**ALLEGATO A**

**ARMADIO STANDARD 100 cm  
A DUE ANTE**

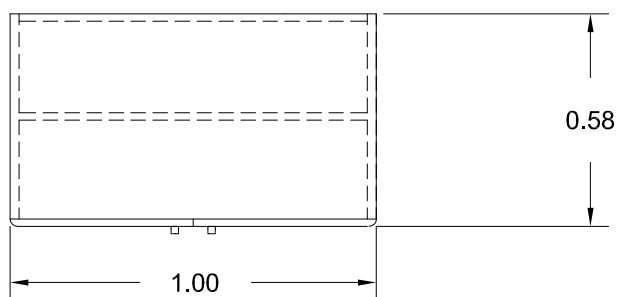
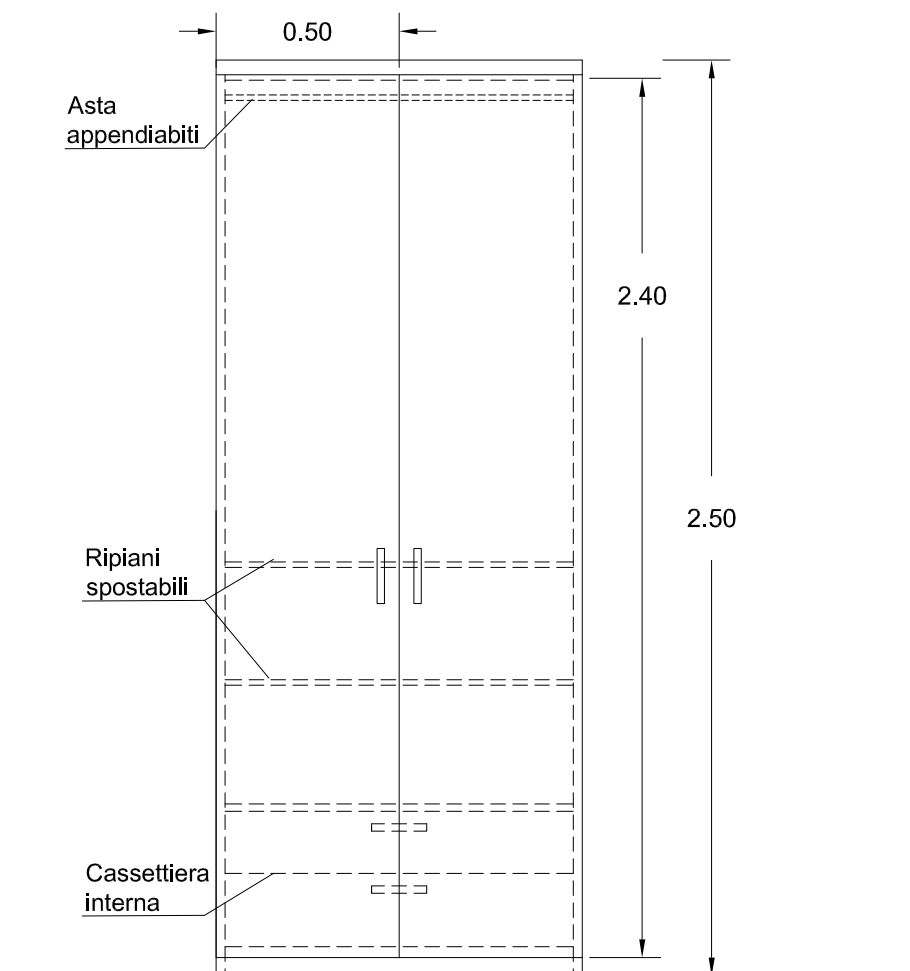



Fornitura e posa in opera di  
NUOVI ARREDI E ATTREZZATURE  
R.U. DON BOSCO - via Don Bosco - Pisa

**VALUTAZIONE ECONOMICA**

**ALLEGATO B**

**SCARPIERA 80 cm**  
**CON SERRATURA**

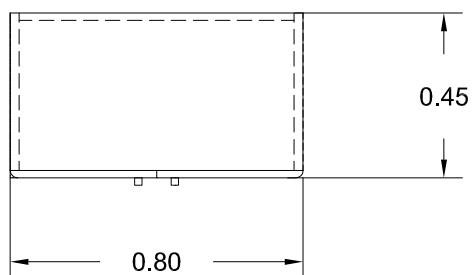
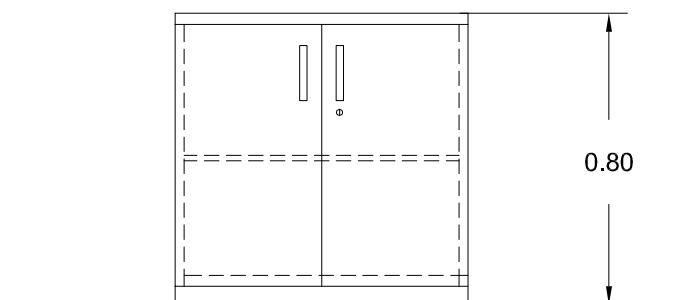



Fornitura e posa in opera di  
NUOVI ARREDI E ATTREZZATURE  
R.U. DON BOSCO - via Don Bosco - Pisa

VALUTAZIONE ECONOMICA

ALLEGATO C

### LETTO CON TESTIERA

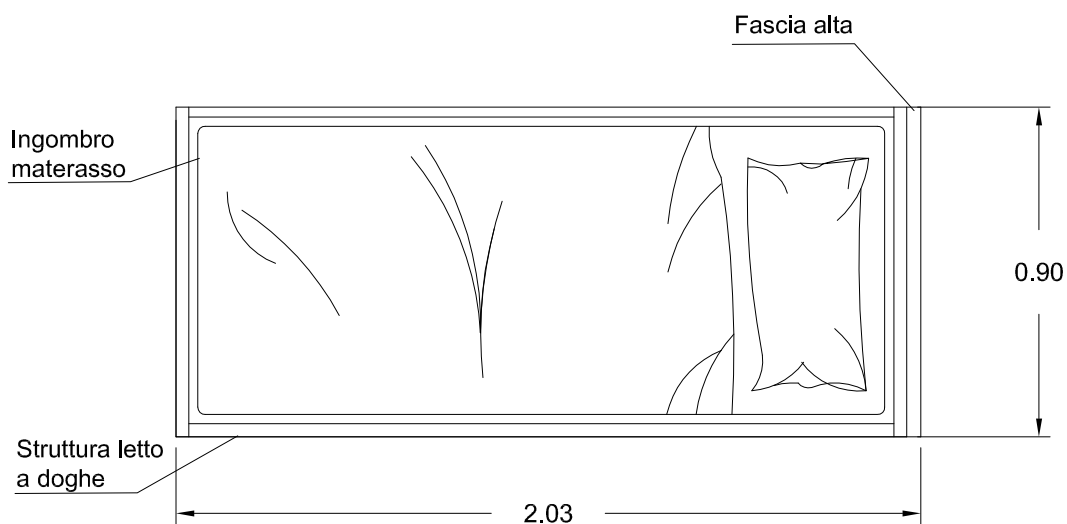
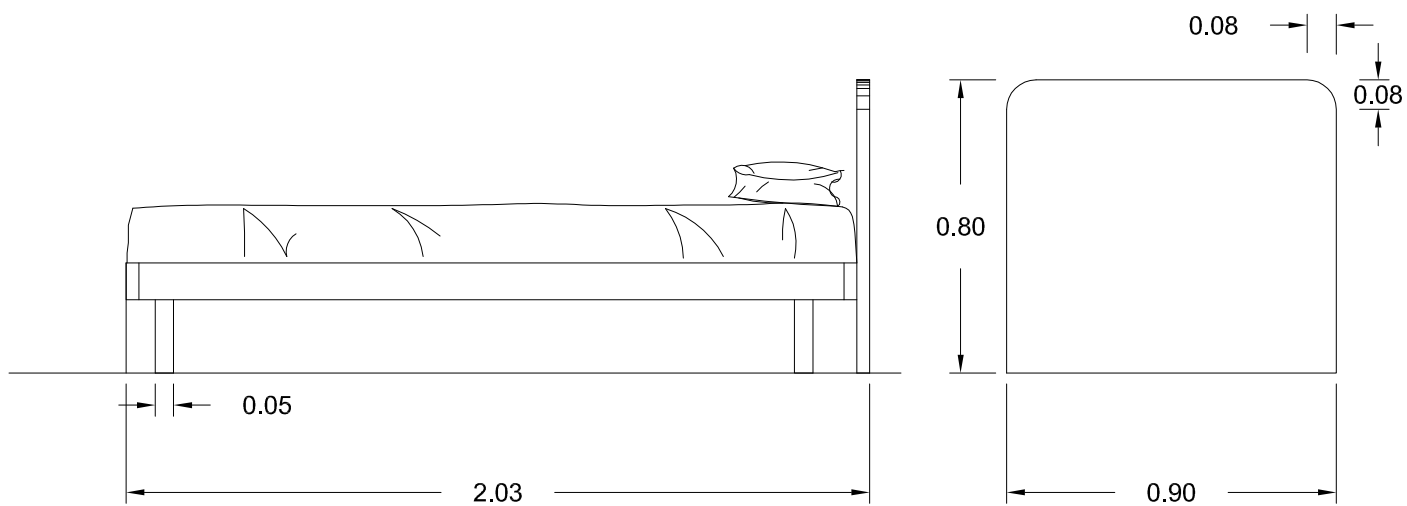



**SCAFFALE / LIBRERIA 80 cm  
DA APPOGGIO A TERRA**

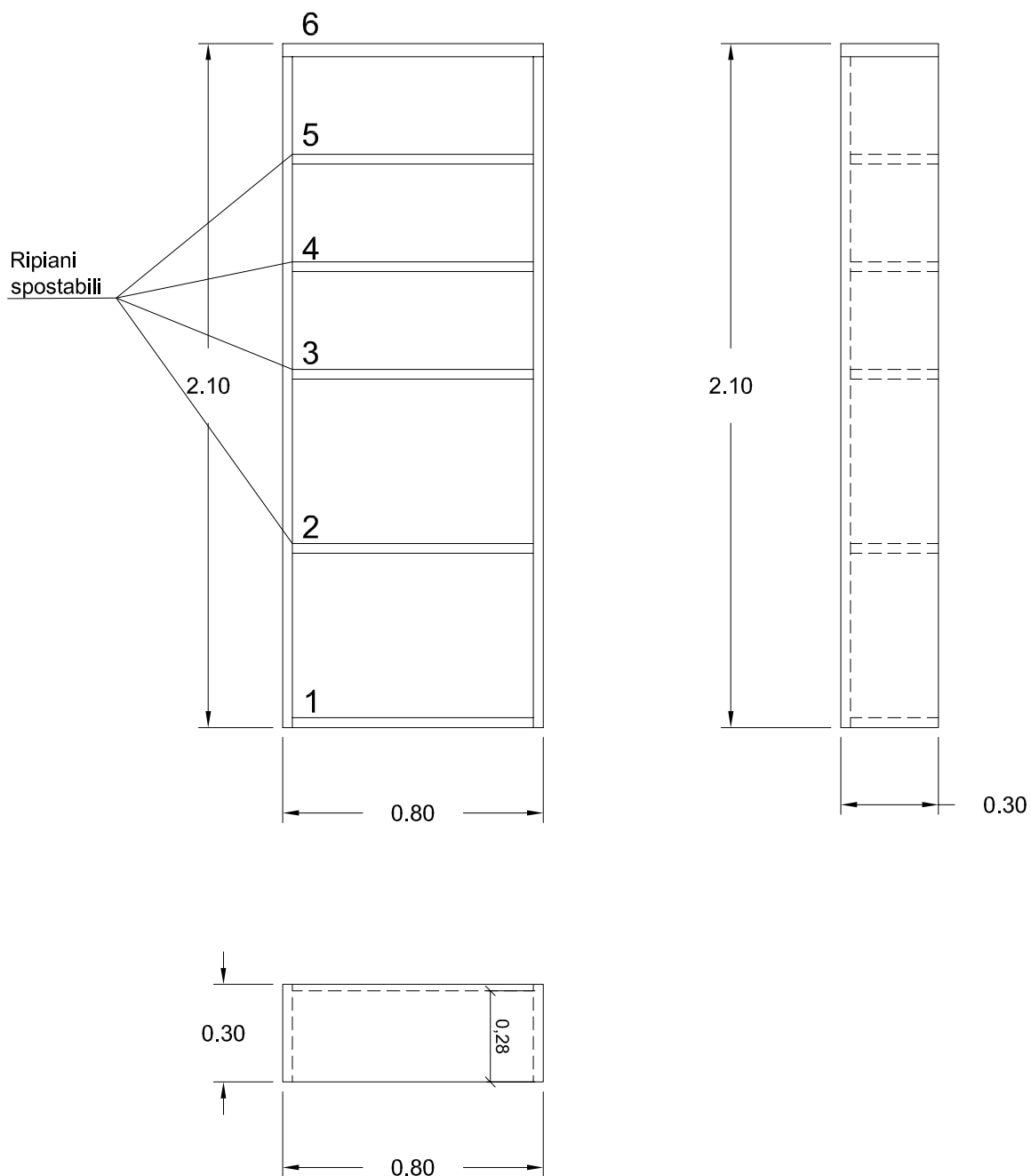

**DIVANO A DUE POSTI**  
**E POLTRONCINE**  
per soggiorni alloggi e spazi relax collettivi

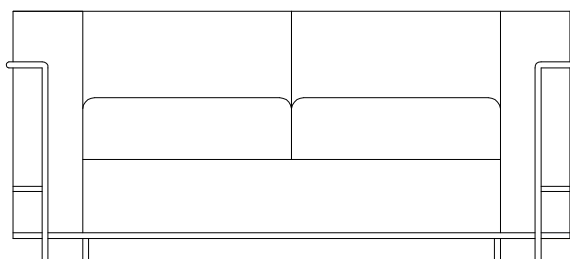

ESEMPIO TIPOLOGIA DIVANO A DUE POSTI

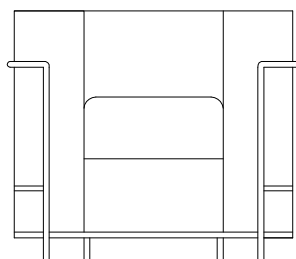

ESEMPIO TIPOLOGIA POLTRONCINA

**TAVOLINI BASSI**  
per spazi relax collettivi

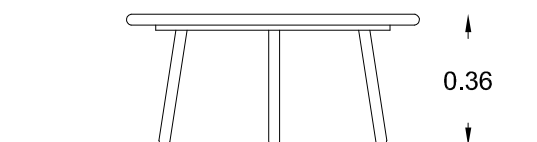

ESEMPIO TAVOLO BASSO - ROTONDO

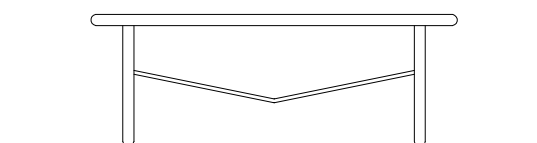
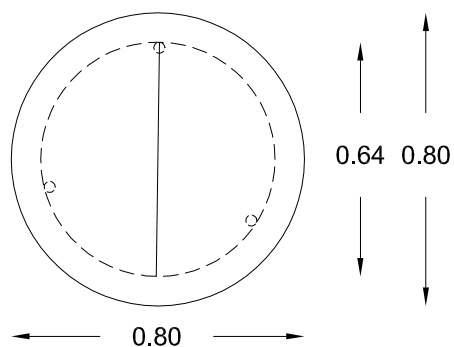

ESEMPIO TAVOLO BASSO - RETTANGOLARE

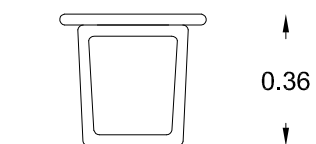
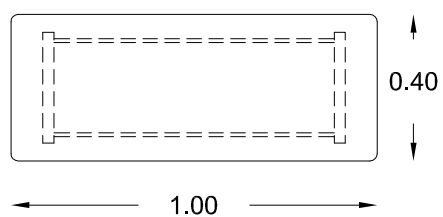

**ALLESTIMENTO PORTINERIA**

piano terra

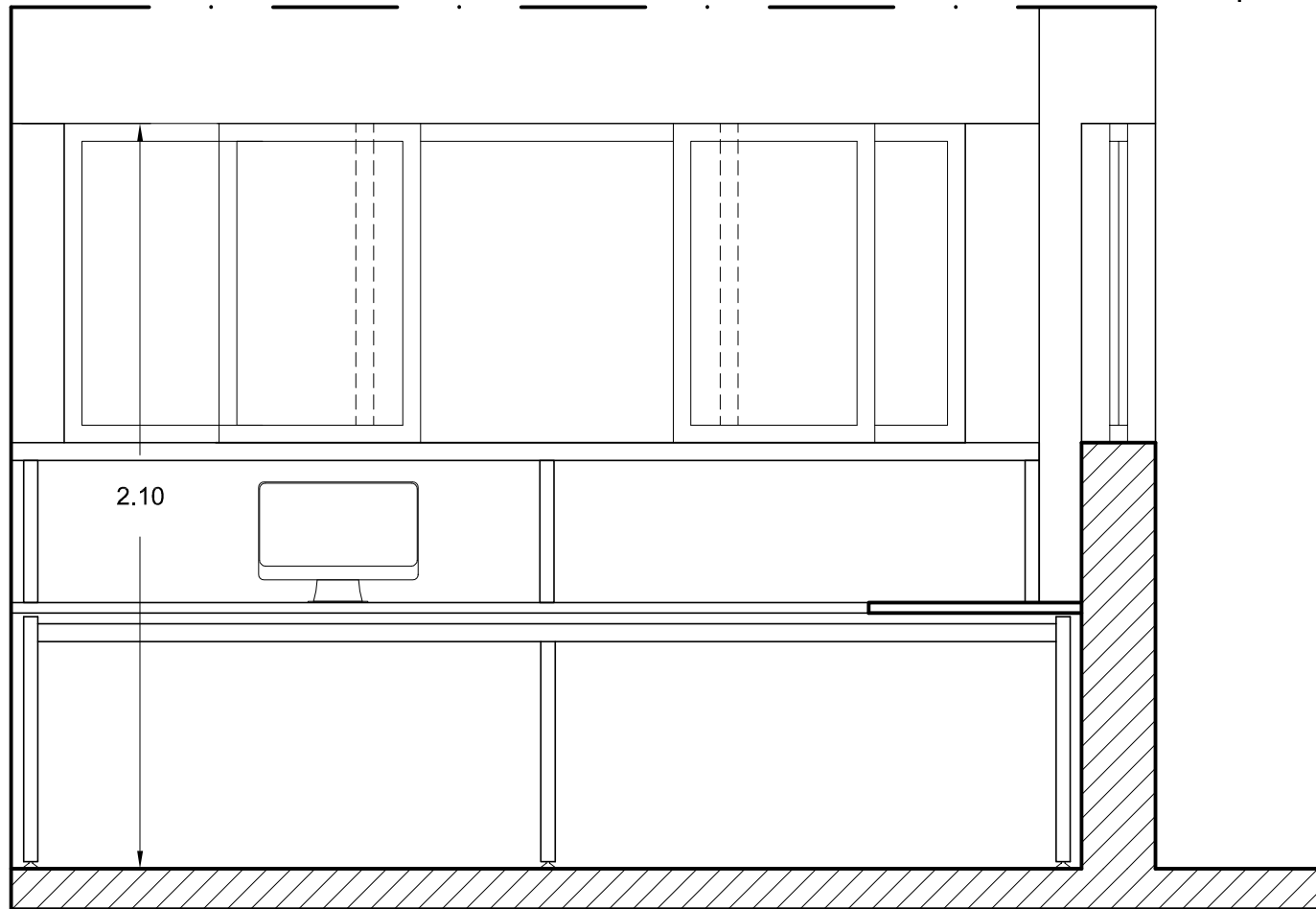

VISTA DI PROSPETTO LATO INTERNO PORTINERIA

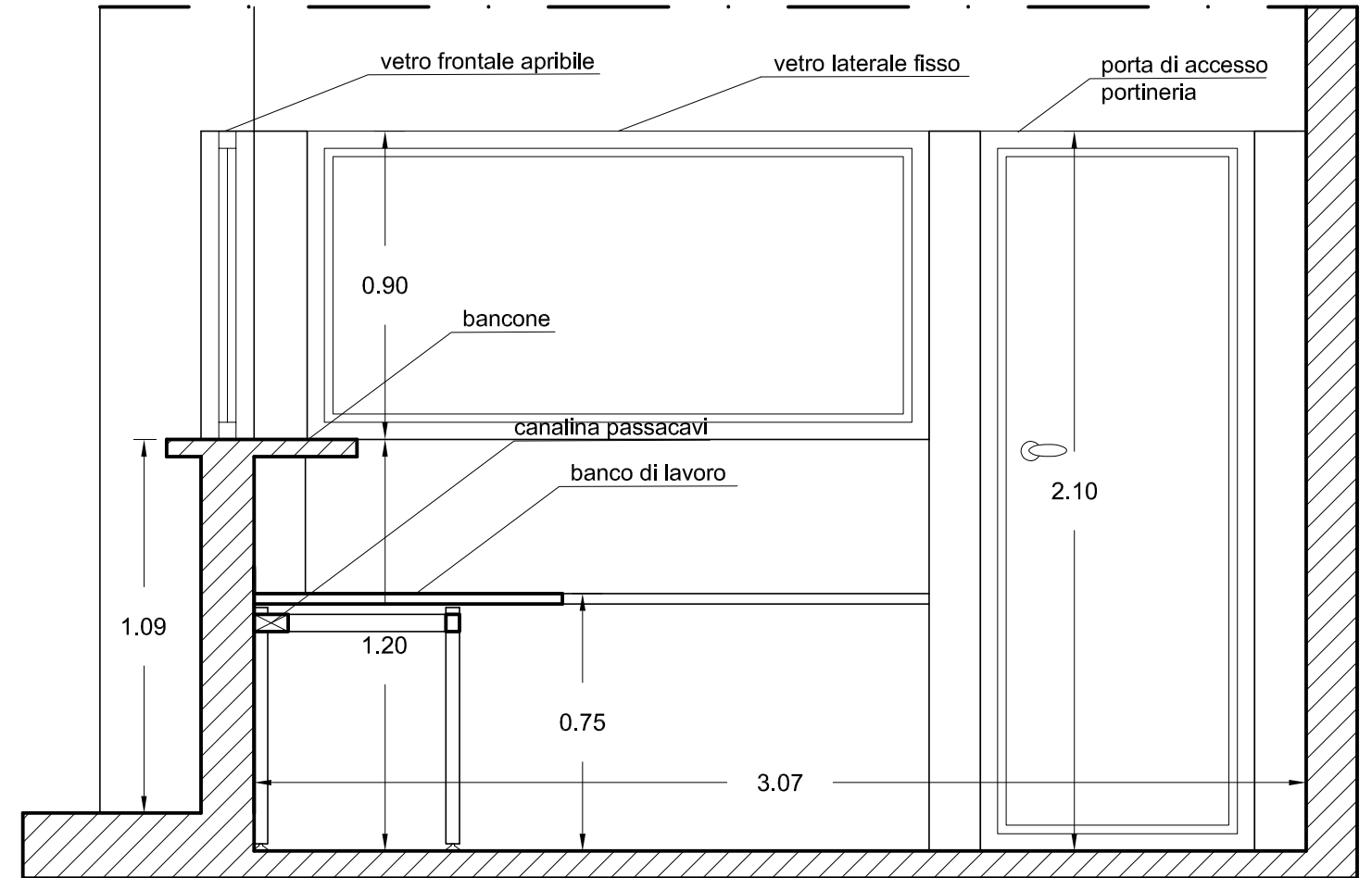

SEZIONE TRASVERSALE

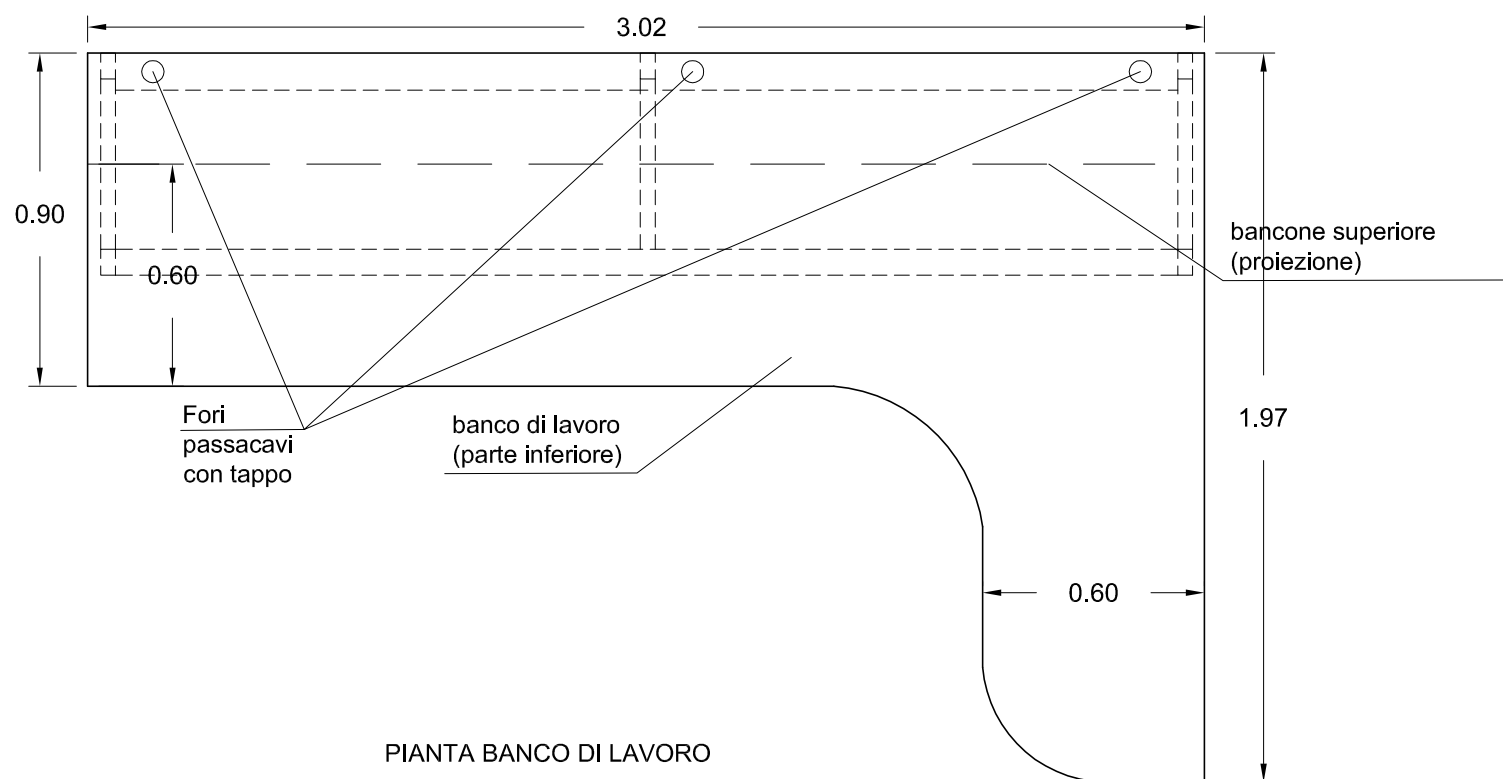

PIANTA BANCO DI LAVORO

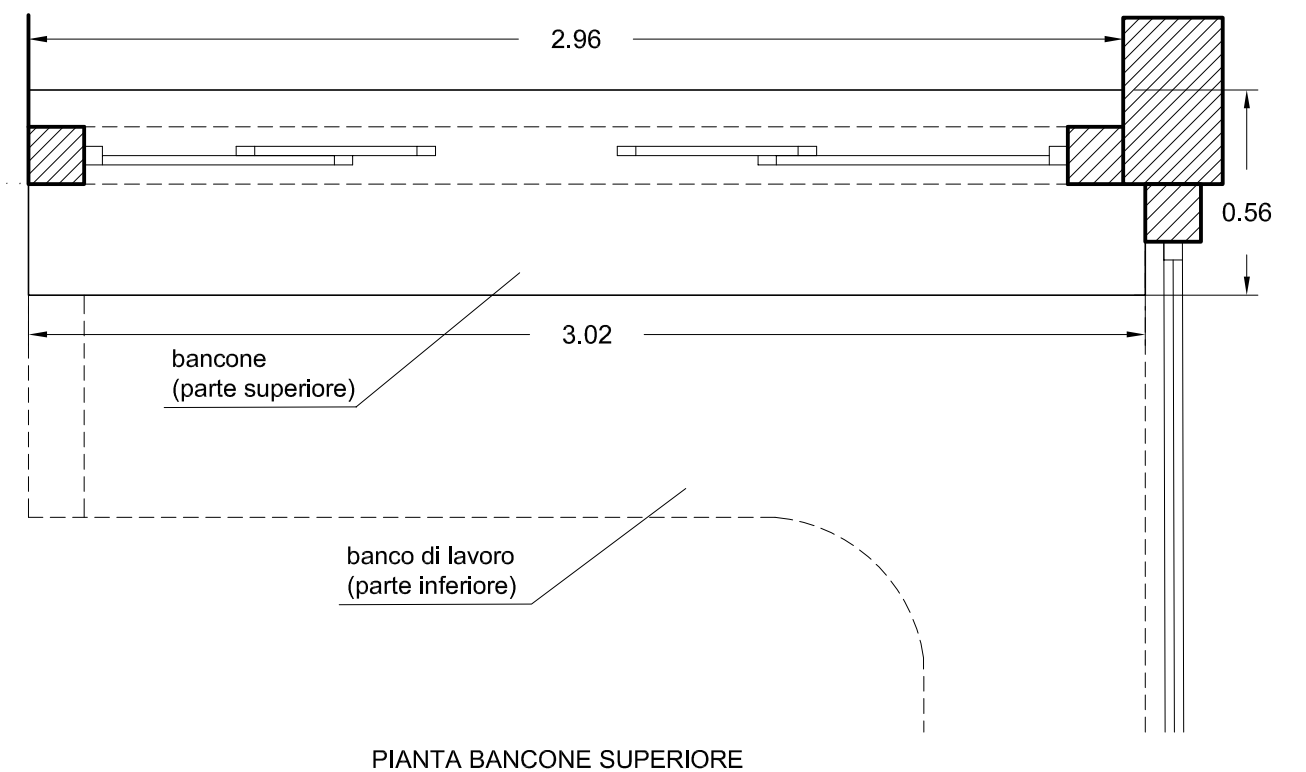

PIANTA BANCONE SUPERIORE





**ALLESTIMENTO AULA STUDIO E PORTINERIA**  
piano terra





**ALLESTIMENTO AUDITORIUM E PORTINERIA**  
piano terra

