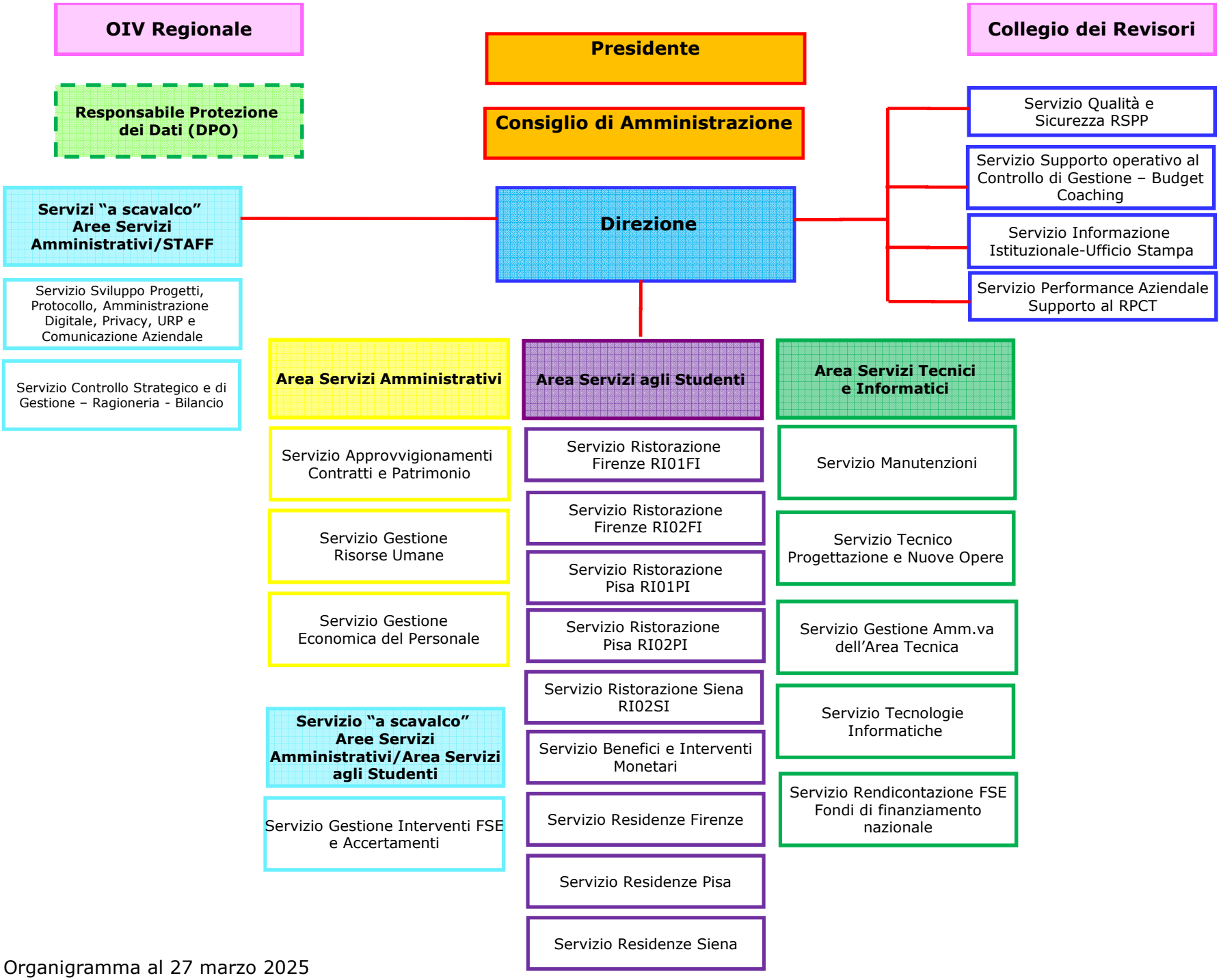

Organigramma al 27 marzo 2025